

PLAN SHOWING THE PROPOSED DWELLING HOUSE AT S.NO. 123, AT V.NO. 169 PEERKANGKARANAI VILLAGE, PEERKANGKARANAI TOWN PANCHAYAT, SAIDAPET TK. CHENGLEPET DIST.
 SCALE: 1"=80' or 1/800
 OWNER'S NAME: Mrs. K.V. UDAYAKULIARY

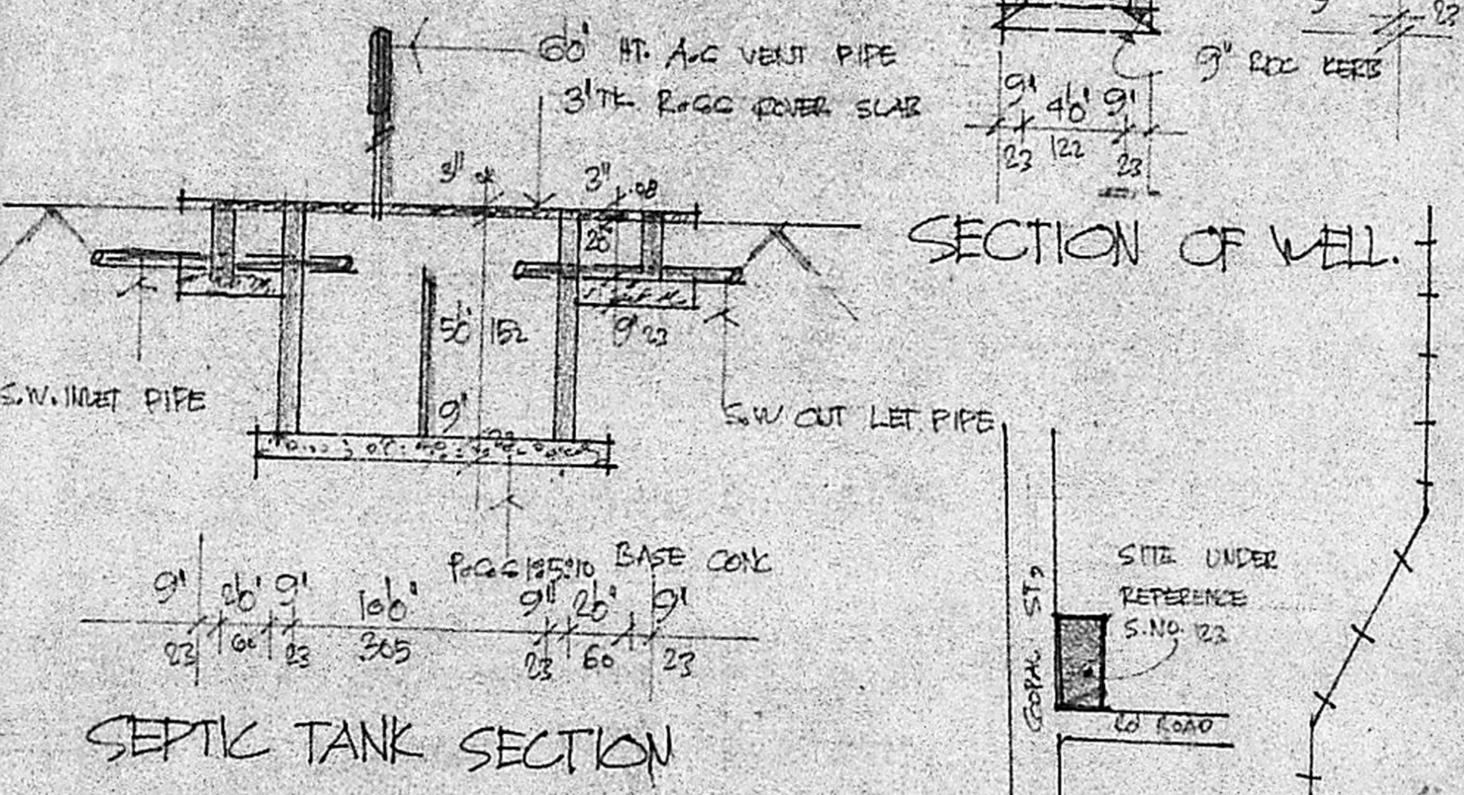
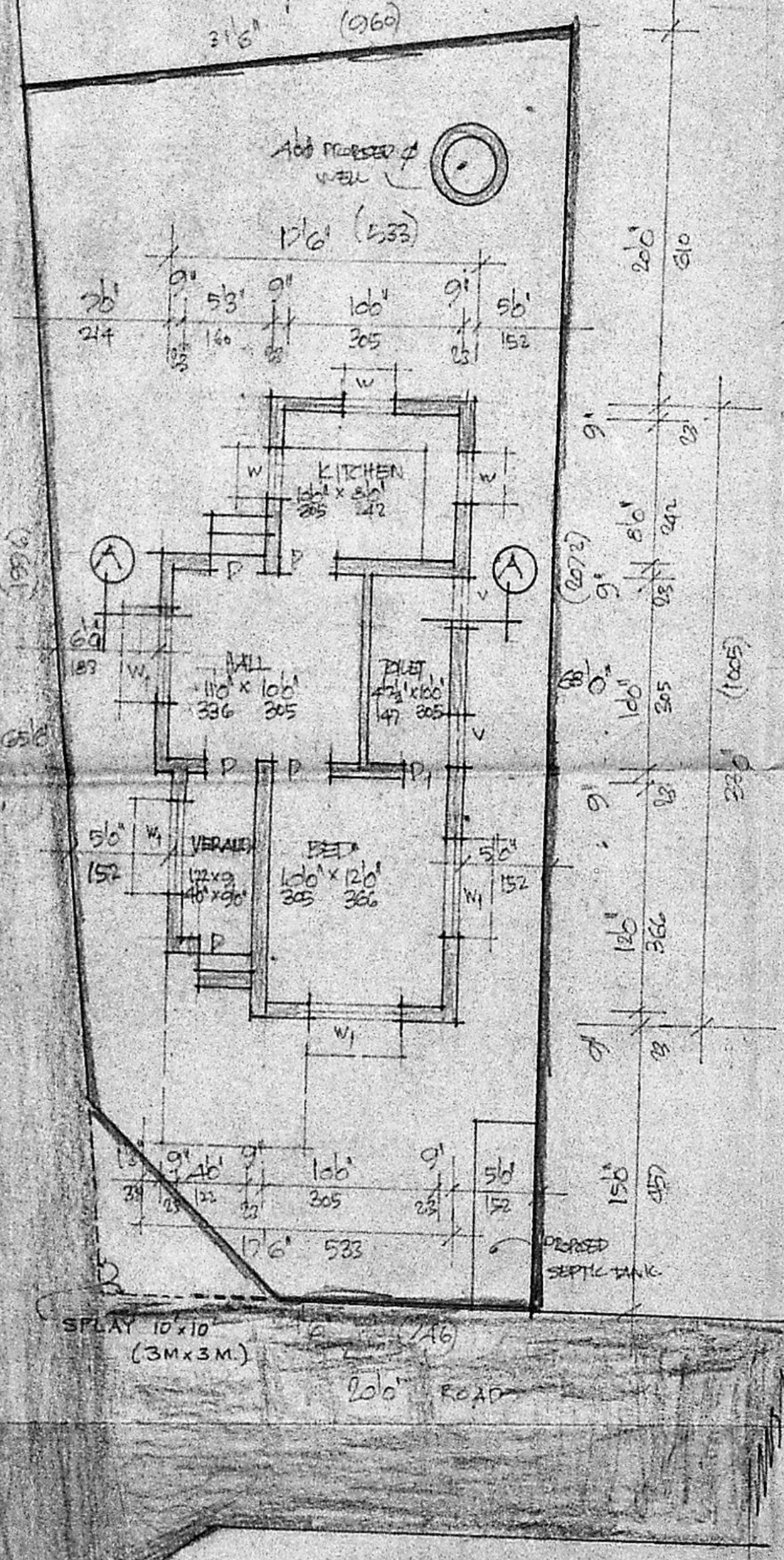

JONERIES:

D DOOR	30' x 30'	90 x 24
P DOOR	26' x 26'	75 x 24
W WINDOW	30' x 30'	90 x 20
W WINDOW	122 x 122	122 x 122
V VENTILATOR	26' x 26'	75 x 60

TOTAL PLOT AREA: 1897 SPT.
 PROPOSED CONN. AREA: 499 SPT.

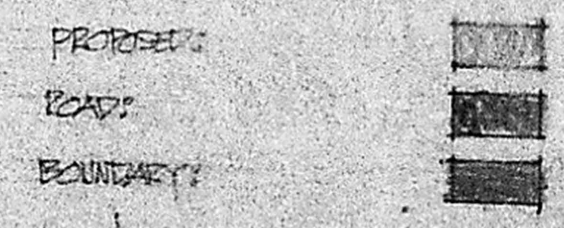
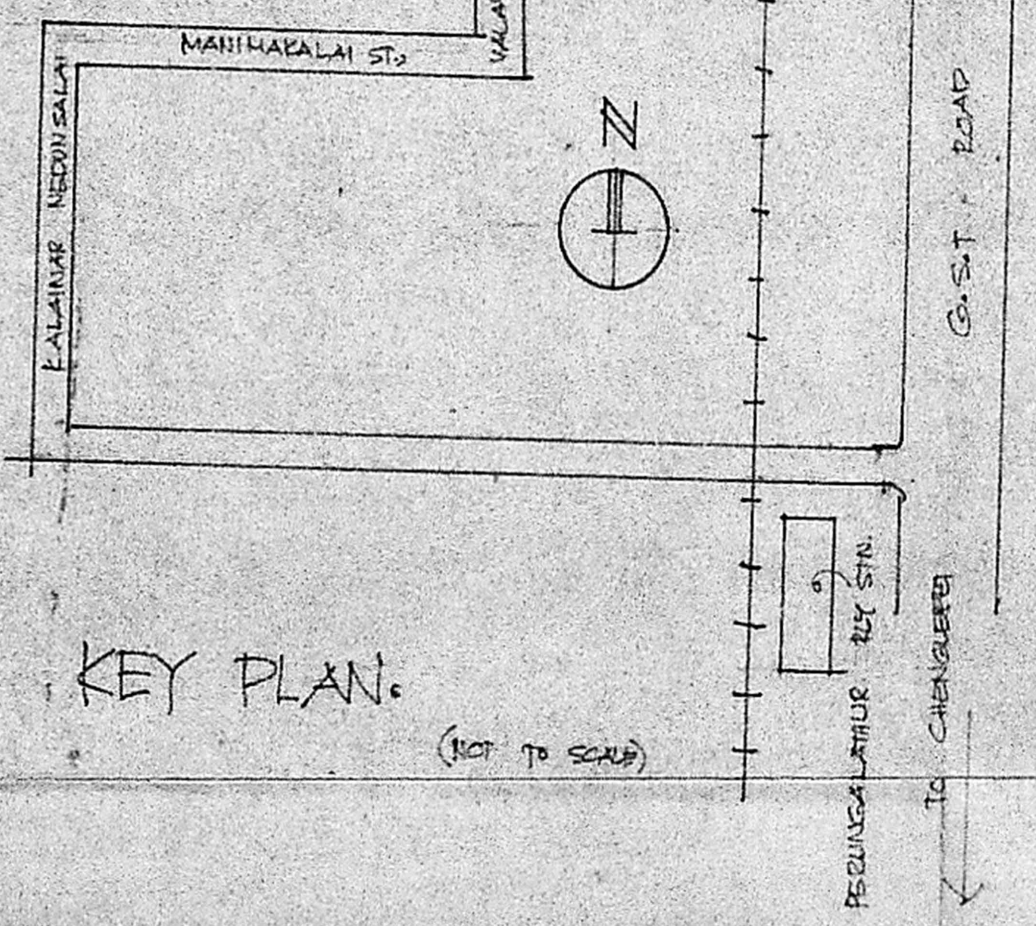

OWNER'S SIGN: *K. Udayakuliyar*

K. VENUGOPAL
 AEE (Rtd)
 CONSULTING CIVIL ENGINEER
 LICENSE SURVEYOR CLASS I
 CORPORATION OF MADRAS
 3, NEELAKANDAN STREET
 NUNGAMBAKKAM (LAKE AREA)
 MADRAS-600 034